PROJECT 23: Design and Analysis of 8:1 MUX using 2:1 MUX by using Cadence Virtuoso

A Comprehensive Study of Analog Circuits

By: Priya Chaudhary, Astitva Johri and
Bhavya Solanki

Chapters:

List of Figures……..…… 3

1. Introduction …….. 4
2. Brief Description…… 5
3. Circuit Design……. 6-7
   3.1 Schematic Design……... 6
   3.2 Simulation Setup..…….. 6
   3.3 Results……..…….. 6
4. Simulation Results…….. 8
5. Advantages and Disadvantages…….. 9
   5.1 Advantages……. 9
   5.2 Disadvantages……. 9
6. Conclusion…….. 10
7. Frequently Asked Questions (FAQs)…….. 11

LIST OF FIGURES

Figure 3.1 Symbol of 8:1 MUX……... 7

Figure 3.2 Circuit of 8:1 by using 2:1 MUX……..…... 7

Figure 4.1 Simulation Results of 8:1 MUX……... 8

1. INTRODUCTION

A multiplexer (MUX) is a fundamental combinational circuit used in digital electronics to select one input from multiple available inputs and forward it to the output based on control signals. It plays a crucial role in data routing, signal processing, and memory addressing.

An 8:1 MUX can be efficiently designed using multiple 2:1 MUXes in a hierarchical manner, reducing design complexity and improving modularity. This approach allows for better optimization in terms of power, delay, and layout feasibility. Implementing the design in Cadence Virtuoso provides robust simulation and verification tools, ensuring accurate circuit performance.

This document explores the design methodology, implementation process, and analysis of an 8:1 MUX using 2:1 MUXes in Cadence Virtuoso, discussing its advantages, disadvantages, and applications.

Truth Table of 8:1 MUX:

S2	S1	S0	Output (Y)
0	0	0	D0
0	0	1	D1
0	1	0	D2
0	1	1	D3
1	0	0	D4
1	0	1	D5
1	1	0	D6
1	1	1	D7

2. BRIEF DESCRIPTION

The design of an 8:1 multiplexer (MUX) using 2:1 multiplexers involves the hierarchical combination of multiple 2:1 MUX units to create the desired functionality. A multiplexer is a digital switch that allows multiple input signals to be selected and passed to a single output based on a set of control lines. An 8:1 MUX has 8 data inputs, 3 selection lines, and one output. In this design, instead of directly implementing a complex 8:1 MUX, we leverage the simpler 2:1 MUX and cascade them to form the required structure.

The 2:1 MUX is constructed using CMOS technology, with two input signals and a single selection line that determines which input is passed to the output. By connecting four 2:1 MUXes at the first level, controlled by the least significant selection line (S0), we reduce the number of inputs in the system. Then, two more 2:1 MUXes are added at the second level, controlled by the middle selection line (S1), to combine the results from the first level. Finally, at the third level, a single 2:1 MUX, controlled by the most significant selection line (S2), selects between the two outputs from the second level, producing the final output of the 8:1 MUX.

This cascading structure simplifies the design process by using the same basic building block, the 2:1 MUX, and allows for efficient implementation in tools like Cadence Virtuoso. Simulation and transient analysis in Cadence ensure that the design behaves correctly, with the output switching to the corresponding input based on the values of the selection lines. The result is a modular and scalable design that offers both flexibility and efficiency.

3. CIRCUIT DESIGN

3.1 Schematic Design

- **2:1 MUX Design**: Constructed using CMOS logic with 2 PMOS and 2 NMOS transistors. The input selection is controlled by the selection line (S), which determines whether input A or B is passed to the output (Y).
- **8:1 MUX Design**: Cascading 2:1 MUXes:
  1. First Level: 4 2:1 MUXes, each handling two inputs (D0-D7), controlled by S0.
  2. Second Level: 2 2:1 MUXes, controlled by S1, combining outputs from the first level.
  3. Third Level: 1 2:1 MUX, controlled by S2, final output (Y).

3.2 Simulation Setup

- **Setup**: Use **Cadence Virtuoso** to instantiate 2:1 MUXes in a hierarchical structure for the 8:1 MUX.
- **Transient Analysis**:
  1. Set up input signals (D0-D7) and selection lines (S0-S2).
  2. Run transient simulation to verify that the output follows the selection lines and matches the expected truth table.

3.3 Results

- The output should correctly reflect the selected input (D0-D7) based on the combination of selection lines S0, S1, and S2.
- The transient analysis will show that the output switches to the correct input according to the selection lines, confirming the correct operation of the 8:1 MUX.

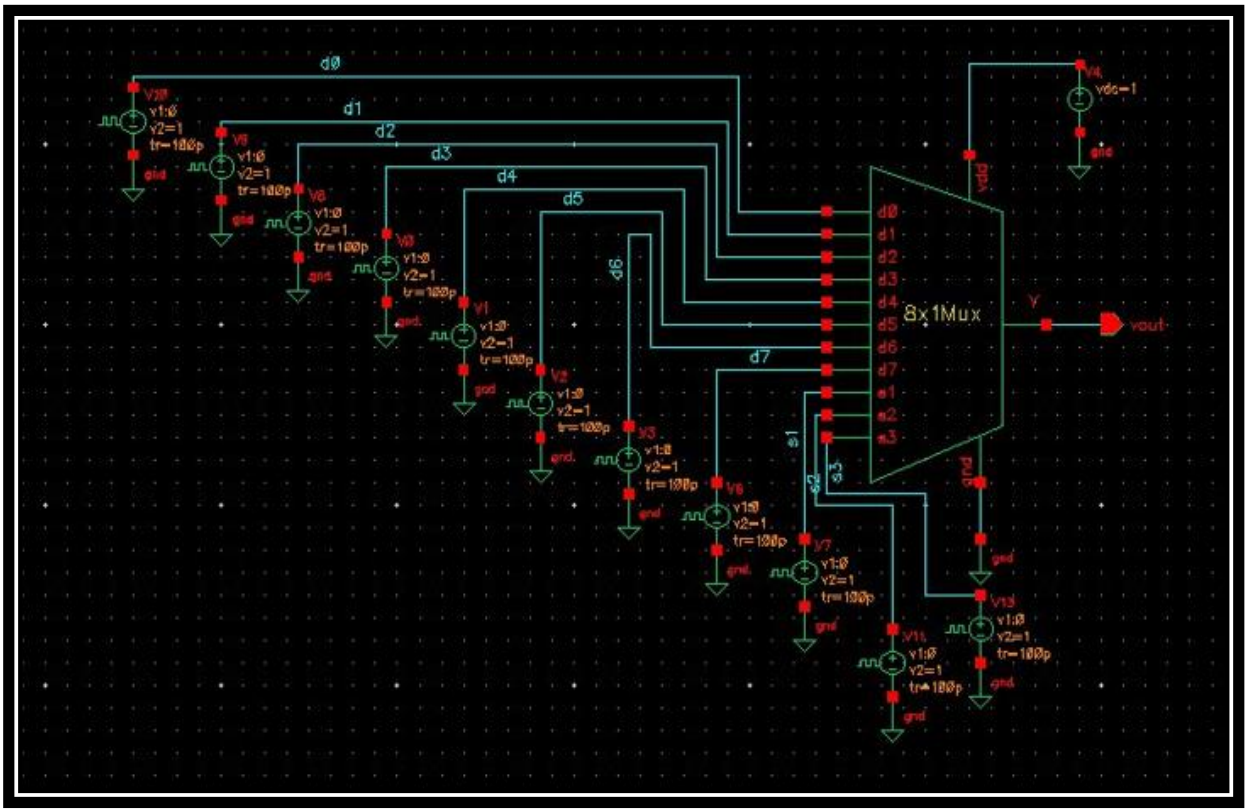

Figure 3.1 Symbol of 8:1 MUX

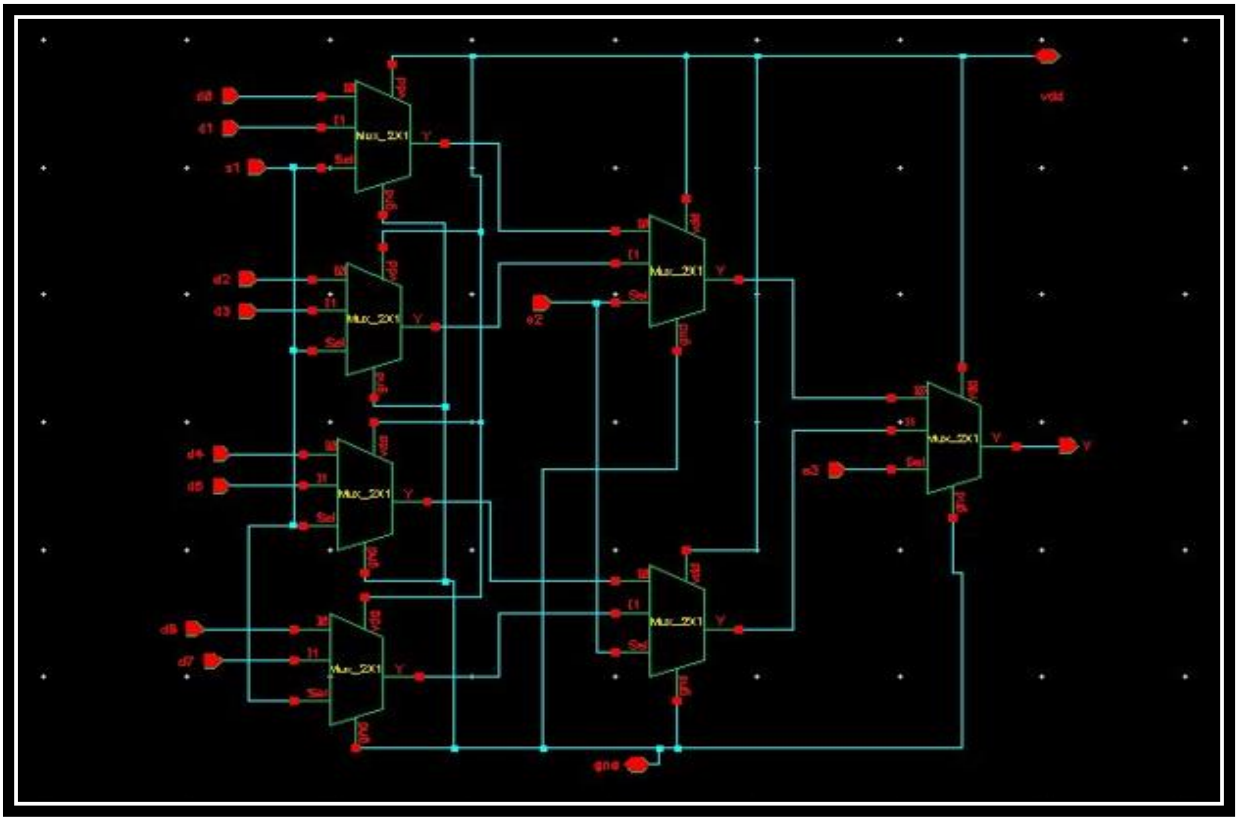

Figure 3.2 Circuit of 8:1 MUX by using 2:1 MUX

4. SIMULATION RESULTS

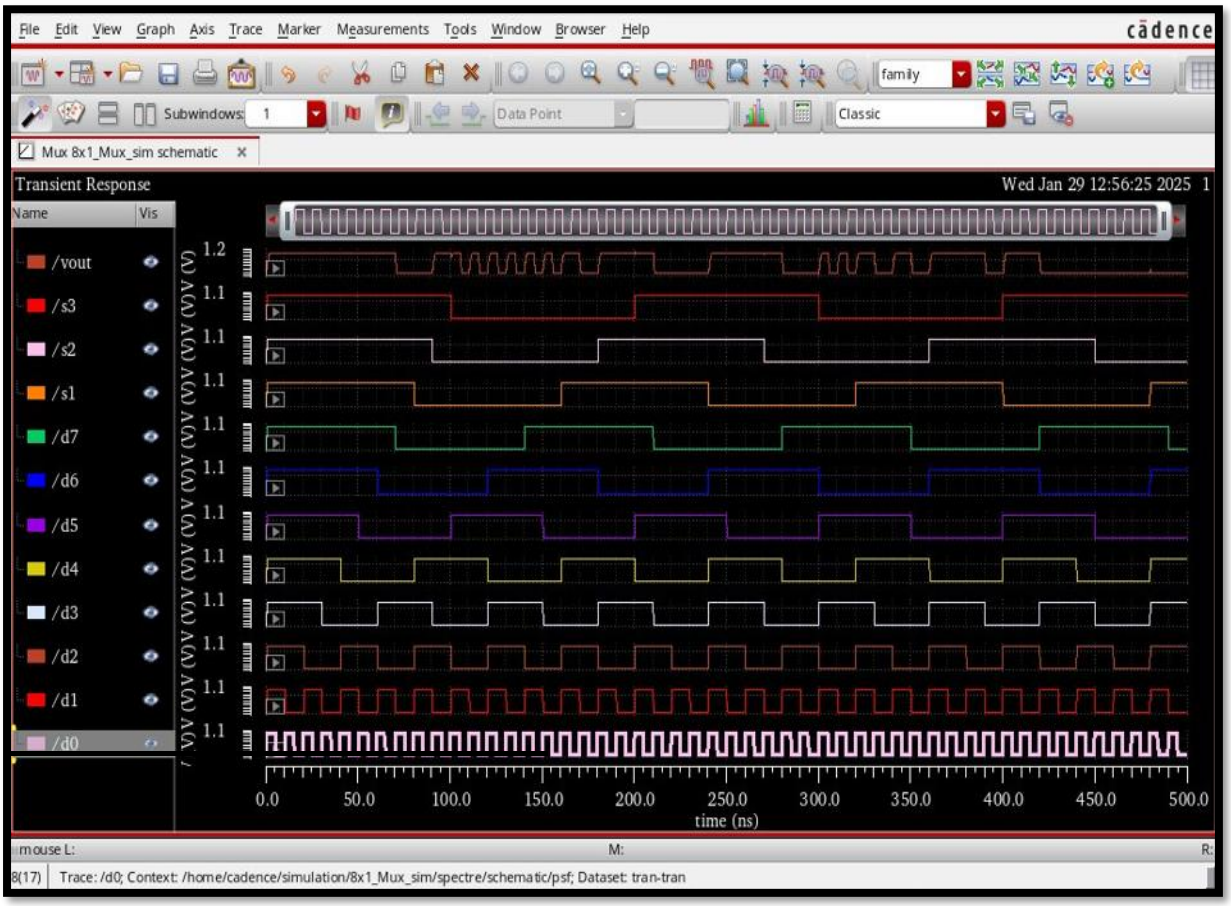

Figure 4.1: Simulation Results of 8:1 MUX

5. ADVANTAGES AND DISADVANTAGES

5.1 Advantages:-

1. **Modular Design:** Easier to design and debug using hierarchical implementation.
2. **Scalability:** The same 2:1 MUX structure can be used to implement higher-order MUXes.
3. **Optimization:** Power, area, and speed can be optimized by using different CMOS logic styles.
4. **Verification Efficiency:** Cadence Virtuoso provides efficient simulation and verification tools for functional correctness.

5.2 Disadvantages:-

1. **Increased Delay:** Additional stages introduce propagation delay.
2. **Higher Power Consumption:** More transistors lead to higher power dissipation.
3. **Complex Layout:** Hierarchical design increases layout complexity and routing challenges.
4. **Area Overhead:** More components result in larger chip area usage.

6. CONCLUSION

The design of an **8:1 multiplexer** using **2:1 multiplexers** in Cadence Virtuoso successfully demonstrates the power of modular design and cascading structures in digital circuit implementation. The process involves constructing a basic 2:1 multiplexer and then hierarchically arranging these basic units to form the desired 8:1 MUX. This approach is efficient and allows for easy scalability to larger multiplexers.

Key highlights from the design and analysis include:

- The use of **Cadence Virtuoso** as a comprehensive tool for simulation, offering a seamless workflow for creating, testing, and optimizing digital circuits.
- The cascading structure of the 2:1 MUXes, which reduces the complexity of the design while maintaining logical consistency.
- Through **simulation**, the design was verified against expected functionality, ensuring that the multiplexer operates correctly for all possible input combinations.

This modular approach to designing multiplexers provides insight into the underlying principles of combinational logic circuits and highlights the practical use of **Cadence Virtuoso** for designing complex digital systems.

7. FREQUENTLY ASKED QUESTIONS (FAQs)

Q1. Why use 2:1 MUX instead of a direct 8:1 MUX?

Answer: A direct 8:1 MUX requires more complex circuitry, while using 2:1 MUXes simplifies design, improves modularity, and eases debugging.

Q2. What are the key design considerations in Cadence Virtuoso for MUX implementation?

Answer: Key considerations include transistor sizing, power consumption, propagation delay, and layout optimization to ensure minimal area and performance efficiency.

Q3. How do you verify the correctness of the MUX in Cadence Virtuoso?

Answer: Verification is done through functional and transient simulations, DRC, and LVS checks to ensure the design meets specifications and fabrication constraints.

Q4. What are the applications of an 8:1 MUX in digital circuits?

Answer: It is used in data selectors, arithmetic circuits, memory address decoding, and signal processing applications.

Q5. How does power consumption vary with different MUX designs?

Answer: Power consumption depends on transistor sizing, logic style, and switching activity. Pass transistor logic consumes less power than conventional CMOS logic but may introduce voltage degradation.